IF YOU DON'T GET YOUR PROGRESS LET US KNOW.

THE CLEARFIELD PROGRESS

THE WEATHER
For Western Penna. Cloudy, somewhat warmer.

VOLUME XV | THE CLEARFIELD PROGRESS, CLEARFIELD, PA. THURSDAY EVENING, AUGUST 4, 1921 | NUMBER 209

ULSTER PREMIER WILL CONSENT TO MEET DE VALERA

Sinn Fein Leader's Invitation Is Discussed At Meeting Of Ulster Cabinet.

London, Eng., Aug. 4.—Premier Craig, of Ulster, will probably consent to a discussion of peace with "President" DeValera, according to a dispatch from Belfast printed in the Evening News today, which stated Sir James Craig presided over a session of the Ulster cabinet yesterday at which DeValera's invitation to aconference was discussed. The Premier, however, is not likely to consent to meeting the Sinn Fein leader in Dublin, the dispatch said.

VANGUARD OF 80TH DIVISION VETS HIT SMOKY CITY

15,000 VETERANS EXPECTED TO ARRIVE TO TAKE PART IN BIG CONVENTION OF THE 80TH DIVISION.

Pittsburg, Aug. 4. (United Press.)—With the city decorated and imbued with a holiday spirit, hundreds of veterans of the Eightieth Division, forming the vanguard of the 15,000 former members who are expected to attend the four-day reunion of the outfit here this week, yesterday began to pour into the city from miles around. Yesterday's influx was representative mostly of the South, but northern points are expected to register their veterans today.

Among the first veterans to arrive here yesterday were 50 men from Richmond, Va., Practically all of them are members of the Three Hundred and Seventeen and Three hunderd and Eighteenth Infantry regiments. John C. Costello, former corporal in Company K., Three Hundred and Seventeenth Infantry, led the visitors from Virginia.

PRESIDENT COMES OUT OF SECLUSION TO MAKE SPEECH

LISTENS TO PLEADING OF VILLAGERS AT LANCASTER, N. H., AND AGREES TO SPEAK THERE TODAY.

By RAYMOND CLAPPER
United Press Correspondent

Lancaster, Pa., Aug. 4.—President Harding ceased being a summer vacationist long enough today to make a short speech here. The president, who came here to live and move around the same as hundreds of other vacationists at summer resorts in the vicinity, could not resist the pleadings of the villiagers, whose only chance to see the president is today.

Except for this one public appearance the president is shut off from the gaze of the public.

Coming of Age.

We mourn over the coming of age, but how many of us would really choose to remain young and so lose the treasures that the years bring: the varied friendships, the adventures, the garnered wisdom? Perpetual youth would leave us behind our own generation, would rob us of life's purpose and meaning.

Jud Tunkins.

Jud Tunkins says he hopes that all people will never agree entirely in their opinions. Something serious would happen if by accident the world made the same mistake unanimously.

ENRICO CARUSO PASSES FROM STAGE TODAY

Most Magnificent Funeral Ceremonies In The History Of City Of Naples.

Naples, Italy, Aug. 4.—Enrico Caruso passed from the stage today. Despite the solemnity of the funeral services and the great grief all Naples displays, the feeling persisted here that Caruso had merely finished a part and that he was retiring while the plaudits of the audience echoed back and forth.

The feeling was due to the magnificence of the funeral plans. The history of Naples goes back to a remote age, but no legend tells of a richer ceremony or more genuine grief than displayed today for the famous tenor. The nation and city government cooperated to see that honors were paid Caruso. King Victor Emmanuel himself saw to it that the famous church, Francisco De Palloa should be the scene of the funeral ceremonies.

Nations Pay Tribute

Representatives of Naples and foreign countries gathered to pay final tribute. Unitl the removal of body to the church it lay in the hotel room where the great tenor breathed his last. Caruso lay as he probably would if he had prepared the plans himself.

Immaculate in evenng dress, scarf and silver buckled shoes, the tenor was as fastidious in his final appearance as he was in life. His face, composed and tranquil, lighted by perfumed candles, showed the faint smile with which he faced death.

The body is to go to the Royal chapel in a private hearse which was last used to convey the body of Minister Giantiurco.

DAYS OF 1914 ARE NOW RECALLED BY ULSTER'S STAND

SOME NORTHERN COUNTIES MAY DEFY SINN FEIN AND BRITISH GOVERNMENT IN COMING PEACE MOVE.

London, Eng., Aug. 4.—Recollection of the days of 1914 when Ulster trained an army of men to resist home rule and high officials of the British army resigned rather than fight Ulster are brought back by reports that some of the nothern counties may refuse to accept the new Irish settlement. If they stand firm, as now reported and intend to defy both the British government and the Sinn Fein in Ireland, the Lloyd George ministry may have a grave problem on its hands.

The question will be whether the government will rush troops to Ulster and try to force the districts into line, and if such a course is followed, whether army officers will obey the orders.

* * * * * * * *

COULDN'T TALK BACK TO TRAFFIC COP, ANYWAY

Fairmont, W. Va., Aug. 4.—Local police were amazed when they arrested Bill Burlson on a traffic violation charge here yesterday. They found that the prisoner was both deaf and dumb, and neither could he read or write, altho he had a chauffeur's license and had carried on an extensive taxi business. They were unable to tell him why he had been arrested, although he had been pinched for passing a street car. The case has been referred to the State Road Commissioner.

* * * * * * * *

GOVERNMENT WINS ROCKEFELLER CASE

New York, Aug. 4.—The Government won its suit in the United States district court here today to collect $292,872 from John D. Rockefeller, alleged to be due on income tax on oil company shares.

ENTERTAINS LITTLE FRIENDS

Miss Alice Rankin entertained nineteen little friends at her home on Daisy street last evening in celebration of her birthday. The little lady made a charming hostess and the occasion was very much enjoyed.

Another Mayflower Puts in at Plymouth

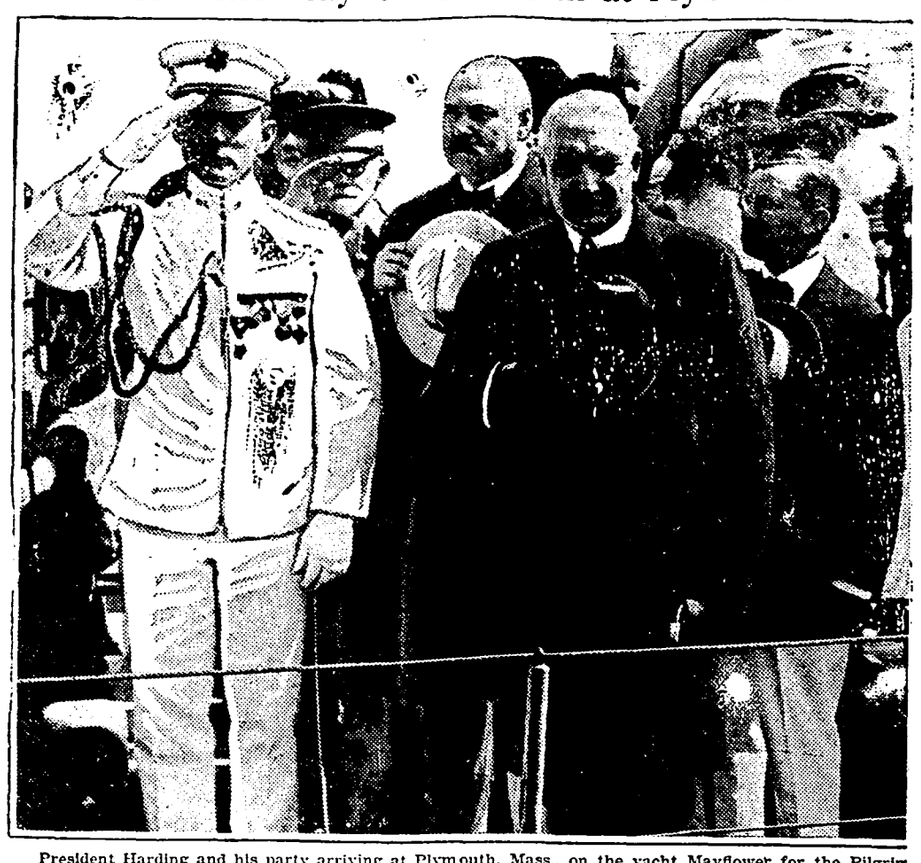

President Harding and his party arriving at Plymouth, Mass., on the yacht Mayflower for the Pilgrim Tercentenary celebration. President Harding is the first president in office to visit Plymouth Rock, where the original Mayflower put in. Left to right, Colonel Sherrill, president's aid; General Sawyer, president's physician; Secretary of War Weeks, President Harding and, in background, Mrs. Harding.

Battleship is Still Supreme Weapon of Present Day Sea Warfare

Observers' Report Of The Recent Aerial Bombing Tests Favors Warcraft. Some Changes Recommended.

A. L. BRADFORD
United Press Correspondent

Washington, D. C., Aug. 4.—The battleship is still the supreme weapon of sea warfare. This, it was learned today is the essence of the report submitted to tthe joint army-naval board by official observers who watched the aerial bombarding tests on obsolete and former German warcroft, held off the Virginia capes several weeks ago.

Recommend Change

It is understood that observers do not think the tests, which culimated in the sinking of a German craft by a 2000 pound aerial bomb, should bring about a reversal of the present construction of the American navy. However, a number of technical changes in war vessels of the future to meet the progress of aerial construction are said to have been recommended.

ARREST OF MAN BARES PLOT TO BURN RESIDENCE

Pittsburg, Pa., Aug. 4.—A plot to burn the home of Samuel Gold, 5709 Turn avenue, was bared in Frankstown police station today by Samuel Silverman, aged 51, who was arrested by police as he was running away from the Gold home just as officers found the place ablaze. Gold, Silverman, and Dave Morris are being held in connection with the plot. The estimated damage is $17,000.

PHILADELPHIA MAN NAMED AS HEAD OF NATIONAL K. OF C.

San Francisco, Aug 4.—James A. Flaherty, of Philadelphia was named yesterday for the seventh consecutive time as supreme knight of the Knights of Columbus, which is in its thirty-ninth annual international supreme convention here. The election was unanimous. The other officers elected are:

Martin H. Carmody, Grand Rapids Mich., deputy supreme knight; William J. Mahoney, New York, supreme secretary; Joseph C. Pelletier Boston, supreme advocate; Daniel J. Callahan, Washington, D. C., supreme physician and David F. Supple, San Francisco, supreme warden.

SENATOR FRANCE SILENT ON FUSS WITH COL. RYAN

Refuses To Discuss Alleged Accusation. Mrs. Harrison Overjoyed At Cablegram From Son.

By CARL GROAT
(United Press Correspondent.)

Berlin, Germany, Aug. 4.—The most thrilling story which has yet come out of Russia was halted today by Mrs. Marguerite Harrison's joy over a cablegram she had just received. "My son is coming here," she laughed as she read the message.

Mrs. Harrison had just arrived here after ten months imprisonment in Moscow, and plunged into a shopping tour. She looked thinner than when she was here before and showed the effects of her privations.

With Mrs. Harrison was Senator Joseph I. France, of Maryland. The senator was silent as to the alleged quarrel he had with Col. Ryan, head of the American Red Cross at Riga. He refused to answer questions as to the dispute which is said to have arisen when he charged Col. Ryan with having fomented the Anti-Soviet revolt at Cronstadt last winter.

YOUNG MILLIONAIRE MARRIES "OTHER WOMAN" IN CASE

Youngstown, O., Aug. 4.—Relatives of Thomas Wells, Jr., young millionaire, recently granted a divorce from Stacia Wells in a sensation trial at Warren, Ohio, today confirmed reports of his marriage to Marion Povey, of New York. The couple are now in Pasadena. They were married in New York on June 25th and immediately after started traveling west.

The second Mrs. Wells is the daughter of Mr. and Mrs. Mortimer Povey. During the war she took up nursing. Miss Povey was nurse in a cross petition filed by the first Mrs. Wells. Today the former wife said, "Tom [illegible] just what I expected him to do and what he [illegible] a long time ago—many months before the divorce case came up. I knew he would do—marry Marion Povey. I hope he's [illegible] happier than he [illegible]."

Try a Progress want ad.

MILLIONAIRE'S SON HELD IN CHICAGO FOR AUTO THEFT

Arrested In Grant Park When Caught Tampering With Automobile Lock. From Philadelphia.

Chicago, Ill., Aug. 4.—J. Walter Keller, son of a millionaire Philadelphia manufacturer, is under arrest here today charged with stealing automobiles. Keller, who is managing director of the Pratt Booth Co., of Hammond, Ind., served as a lieutenant colonel during the war.

He was arrested in Grant Park. Police say he was seen tampering with the lock of an automobile. A garage owner told police he had purchased several automobiles from Keller.

J. S. Keller, father of the arrested man, is president of the Pratt Booth Co., with head offices in Philadelphia. The father's home is in Morton, Pa.

CLEARFIELD SETS BASEBALL PACE AROUND HERE

Baseball stock is on the boom up in these rugged old Pennsylvania hills. Clearfield set the pace when she copped six or seven of the mainstays of the defunct Franklin and Oil City teams.

DuBois then proceeded to strengthen the team representing that city and not to be outdone, the smaller communities of Osceola, Houtzdale and Janesville got together this week and arranged with Manager Jack Onslow to bring his Allegheny Steel team into the Houtzdale region and represent the three towns named for the balance of the 1921 season.

Allegheny Steel is said to be about the best outfit in the independent ranks and amply able to make Clearfield, Phillipsburg and the other fast teams in this neck of the woods travel some to beat them.

The "Steelers" arrived at Osceola today and will meet Manager Bill Louden and his "wrecking crew" on the Osceola grounds this afternoon.

They will play the Janesville team at Janesville on Sunday.

THREE ELECTIONS IN THIS COUNTY ON SEPTEMBER 20

Election Officials Are Anxious To Know If They Get Three Days' Pay For Trio.

Three elections will be held in a number of Clearfield county districts on Sept. 20 and election officials already are inquiring as to whether they will be entitled to three days' pay for looking after the three ballot boxes.

The chief event will be the general primary, at which time county and municipal candidates will be nominated ;the second will be the election of representative-at-large to take the place in congress of the late Representative Garland and the third will be on a bond issue for county road improvements.

The officials declare that as they are required to look after three elections, three returning boards will be necessary. If the claim is allowed it will add considerably to the cost of the election which already has increased owing to the purchase of two additional sets of ballot boxes.

TRIO OF BANDITS HOLD UP POSTAL CLERK—GET AWAY

ESCAPE WITH REGISTERED MAIL POUCH—ESTIMATED LOOT WILL TOTAL $60,000.

St. Louis, Mo., Aug. 4.—Three armed bandits early today held up Thomas Forloda, a postal employee, at Woods River, Ill., near here, and escaped with a registered mail pouch estimated to contain about $60,000.

Like a Bird

Premier Hughes of Australia and his little daughter, snapped at a flying field in England. The little girl "took to flying like a bird." Rode in planes and balloons and wasn't scared one

FAYETTE COUNTY DETECTIVES TO GRILL SUSPECT

BELIEVE ITALIAN UNDER ARREST CAN THROW SOME LIGHT ON MYSTERIOUS MURDER CASE.

Uniontown, Pa., Aug. 4.—Fayette county detectives, police, and other officials plan to give Sam Manley, Coons Hollow Italian, who is held in connection with the murder of Margaret Wilson, whose body was found lying along the banks of the Youghiheny river, near West Newton Monday morning, a severe grilling that will border on the third degree.

Officer here believe he can tell some facts about the killing of the Wilson girl. The fact that Manly and an Italian girl named Mary Scitella were close friends of Miss Wilson, and lived together, was responsible for their arrest.

BARN ON VERNE BELL FARM HIT BY LIGHTNING

Stock Rescued—400 Bushels Of Oats And Large Amount Of Grain Burned. Damage $4,500.

The lareg barn of Verne Bell in Pike township was set afire by a bolt of lightning during a severe electrical storm which passed over that section early Sunday morning last.

The fire was discovered at once and Mr. Bell and his wife and daughter succeeded after much hard work in geting all the stock and some of the farm machinery out of the barn. They were joined by their neighbors B. C. and B. F. Ferguson, who also worked valiantly combating the flames which spread rapidly. By their combined efforts the wagon shed and adjoining outbuildings were saved.

Mr. Bell lost 400 bushels of oats and a large quantity of wheat and buckwheat, together with his this year's crop of wheat and one load of oatas which had been stored in the barn waiting for the threshers. His loss will total $4,500 with insurance of $1000 on the barn.

The very large barn of Daniel Irvin, near Ansonville, was destroyed by a fire which followed a lightning stroke earlier Saturday night, entailing a loss of several thousand dollars.

LEGION BAND TO GIVE CONCERT AT MINERAL SPRING

The American Legion Band, which was scheduled to give a concert at Mineral Springs [illegible] a couple of weeks ago but was prevented by rain, have again agreed to give a concert at Mineral Springs at 8 o'clock on Friday evening next.

Director H. Clark Thayer has an entertaining program prepared and the concert will be well worth listening to.

The trip to Woodland will be made by automobile and band members are requested to meet at the Legion rooms at 7:30 Friday evening.

HARRY HEINZY, WHO ESCAPED JAIL, IS STILL AT LIBERTY

BOGGS TOWNSHIP CLUES RUN DOWN BY OFFICIALS BUT AFFORD NO TRACE OF HEINZY'S WHEREABOUTS.

Harry Heinzy, the Madera murderer, who escaped from the Clearfield county jail early Sunday morning last, is still at liberty. The Boggs township clues were run out by Sheriff Gorman and his deputies but no trace of the escaped murderer could be found.

TYLER WOMAN SEEKS TO RECOVER $800 FOR INSURANCE

Suit was entered in the Prothonotary's office yesterday by Miller & Hartswick on behalf of Mrs. Annie Pizzulli, of Tyler, who is seeking to recover $800 from The American Insurance Company of Newark, N. J. Mrs. Pizzulli says she insured her property at Tyler with the defendant company for $800 on June 21, 1920. That the building and contents were worth $4,000 and that a fire on April 30, 1921, destroyed everything. She asked the insurance company to pay her the $800 the policy called for and when refused directed her attorneys to enter the suit.

OFFICIAL IMPROVING

Deputy Attorney General W. I. Swoope, who is recuperating from an appendicitis operation at his home on Pine street, is gaining strength daily but does not expect to be able to get back to his office for several weeks yet.

John P[illegible] [illegible]er township, [illegible] brother Pro[illegible] [illegible]ton today.

M[illegible] [illegible] Thursday [illegible] seehbe will visit [illegible] Patrick Delaney.

US CARTRIDGES AND SHELLS

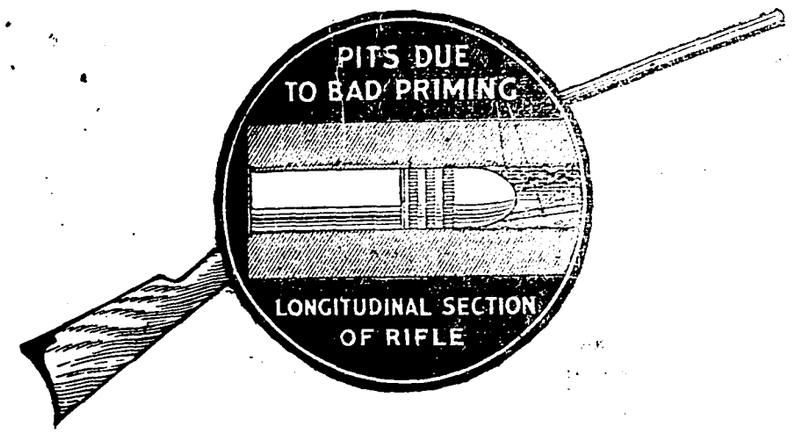

What poor priming does to your rifle barrel

It eats away the smooth surface, digs little "pits," and ruins the accuracy of the barrel.

Through fifty years of effort the U. S. Cartridge Company has developed a priming that minimizes the effect on the rifle barrel. The famous N. R. A. .22 and all U S Rim-Fires are made with this priming.

It means a longer, a much longer, life for your rifle. With most ammunition, rifle barrels become inaccurate very quickly. The U. S. Cartridge Company has a rifle which has fired 250,000 U S Cartridges and is still fairly accurate.

Be good to your rifle. Keep it clean—which is easy if you use only U S Cartridges. We sell all popular styles and sizes. Money back if not satisfied.

UNITED STATES CARTRIDGE COMPANY, New York, *Manufacturers*

Clearfield Hardware Company
WHOLESALE DISTRIBUTORS, CLEARFIELD, PA.

CURWENSVILLE

Mrs. Chas. Bumgardner and family visited her sister Mrs. Frank McMasters for several days this last week.

Baby clinic in the Red Cross rooms at Curwensville from 1 to 5 p. m. on Friday.

Borough Council met in session on Tuesday evening and as only four members were present, a great deal of business was laid on the table until next session. Those present: Pres. John P. Irvin, Joseph Fullerton and Anthony Hile. The most important question discussed was the repaving of Filbert street to the bridge and thence across Susquehanna avenue to borough line at Pee Wee Run. It developed by talk that County and State would finance 75 percent of the work, provided the borough complied with certain conditions that would be presented to borough within a short time. There is no question in the minds of all who use this stretch of highway for travel, that it is in a deplorable condition and that several costly accidents to autos have already occurred along that route within the past month, and civil suits for damages have been threatened the boro in consequence. It is rather late to start work on this piece of road, but something must be done immediately. A number of minor bills due from borough for street work and police service were presented and passed upon, and finally ordered to be paid by borough voucher. Another meeting will be held shortly when a final decision will be made on what work will be done on above streets and roads.

Leon Stewart, who has made his home in Curwensville for the past two years, as a representative of the Heimfield & Stewart insurance company, has decided to become a resident of Clearfield, and yesterday removed his household goods to that town. He was a good citizen and Curwensville people are sorry to see him leave the town.

In conversation yesterday with one of Curwensville's local coal men, the information was gleaned that in his opinion the local trade, including that shipped on cars, would more than double itself this month over the output of July. He has already received orders for more cars of coal than was received by him in the past five months. Already a number of the mines up along the river are working five days per week and before the month is done, expect to be working full time.

The home of Mr. and Mrs. George Scott for the past week has been marking over with a splendid measure of hospitality to the following young ladies, Miss Beatriz N. Cobb, of Camden, N. J.; Miss Henrietta Jackson, of Brooklyn, N. Y.; Miss Evelyn Brooks, of Washington, D. C.; Miss G. Pearle Jones, of Atlantic City, N. J. The young ladies made most desirable house guests and we will be pleased to have them with us again. They are all teachers of the above cities.

Mr. and Mrs. Charles V. Kirk have removed their household goods to DuBois where they expect to reside, Mr. Kirk holding a prominent position in the railroad machine shops in that city.

John W. Lucas, of Curwensville, and Miss Erle Thompson, of Pike township, were united in wedlock in the home of Justice John A. Pate, on River street, on the evening of July 27th.

Samuel Bressler has been traveling over the county for several weeks looking up and arranging his large insurance business.

The big sale of bankrupt goods commenced in the building on the corner yesterday. The prices asked do not seem to be very much less than the same line of goods can be purchased at the home and established stores.

There seems to be no law governing the action of some people who persist in pasturing their cows on plots between the sidewalks and streets. It is very inconvenient for ladies to get along the sidewalks at times.

Miss Lottie Bixler has been confined to her home on Pine street by illness since Sunday.

WOODLAND

Mrs. Frank Snyder and children of Pittsburg have been visiting relatives here during the week.

Miss Grace Peters of Irvona visited last week at the home of Mr. and Mrs. Fred Mullin.

Mrs. Dea Totia E. Shirey who was formerly one of our teachers, but for several years a teacher in California cities, visited relatives here on Sunday.

Miss Esther Wisor spent Sunday evening with relatives in Clearfield.

Mrs. M. A. Peters and Mrs. Willis Eberts of Clearfield are spending the day (Wednesday) with relatives in Tyrone.

The W. C. T. U. will meet at the home of Mrs. D. E Young of Mineral Springs on Friday evening Aug 12, at 8 o'clock. Every woman whether a member or not is cordially invited. Election of officers.

Work was begun on Monday morning on Woodland's new recreation park which is being laid out on the strip of ground between the two railroads, extending from the P. R. R. depot and the H. & W. Ref. Hope works Two main features of the park will be a new base ball diamond and a swimming pool.

Rev. C. E. Cook, Secretary of the Clearfield Y. M. C. A. addressed a meeting in interest of the Boy Scout movement held in the M. E. church on Tuesday evening. A troop of Boy Scouts was organized, fourteen boys signing up as members. Reginald Stevens was chosen Scout Master and Harry Hull Assistant Scout Master. J. T. Pickles, Reed Barger and D. E. Young were appointed as Scout Committee. The troop will meet each Tuesday evening in the M. E. church basement and it is hoped that enough boys will join to bring up the full quota of 32 scouts and 2 scribes or chief scouts.

When the State rebuilds the road through Woodland an effort will be made by the citizens to have a pavement laid on one side of the street. The road as it is now is entirely too narrow for pedestrians and traffic too. It will, of course, mean an expense to the property owners but it will be money well spent.

Mrs. Harry Reed and son Jack are visiting relatives in Faunce.

Iodine in Use Nearly 4,000 Years.
Iodine and the iodides have been used in medicine since the Chinese are supposed to have introduced them, 2000 B. C., or earlier.

Do you know why it's toasted?

To seal in the delicious Burley flavor.

It's toasted.

LUCKY STRIKE CIGARETTE

Compliments of The American Tobacco Co.

The Huguenots.
Huguenots was the name applied by the Roman Catholics to the Protestants of France during the religious struggles of the Sixteenth and Seventeenth centuries. The term is of doubtful origin. Some authorities say it is corrupted through Ignots, Iguenots, from the German Eidgenossen, confederates; while according to others, the word is a diminutive of Hugo, Hugues, Hugh, a patron saint of Tours.

LODGE EMBLEMS

We have just received a new lot of lodge emblems in the shape of lapel buttons, watch charms, ladies' pins, etc. About every fraternal order is included and there's a wide variety of patterns.

Drop in and see them.

O'BRIEN'S
The Little Shop Around The Corner

CHAUTAUQUA

Tenth Anniversary Program 1912-1921 — CLEARFIELD — Tenth Anniversary Program 1912-1921

Sessions Open Aug. 10,

12 BIG NUMBERS 12

You'd pay four times the price of a season ticket to see or the same talent in an Opera House.

By buying a season ticket you get these wonderful attractions for less than fifty cents a performance.

Season Tickets Now Selling at $2.50

LEITZINGER BROS. Store Opens at 8:00 a. m. Closes 5:30 p. m. Except Saturday 8:00 to 9:00 p. m. LEITZINGER BROS.

Lowest Prices Annual August Clearance IS NOW GOING STRONG

SUCH PRICES ON SUCH MERCHANDISE IS BOUND TO CREATE A LOT OF ENTHUSIASM AMONG THE THRIFTILY INCLINED. YOU WILL SEE THAT PRICES HAVE BEEN CUT TO THE QUICK. COME AND TAKE ADVANTAGE OF THE SAVINGS.

ENTIRE STOCK OF MISSES' AND LADIES' GINGHAM DRESSES, from values $3.50 to $5.00 ..... $2.98

Another lot of **MISSES' AND LADIES' GINGHAM DRESSES.** Values $5.00 to $8.00 .. $2.98

New lot of **MISSES' AND LADIES' STEP OVER OR JUMPER DRESSES** with leather belts. Material plain colored linen ..... $2.48 & $2.95

TWELVE WHITE DRESSES. Materials French Voiles, Dotted Swiss and Organdies. Former values, $12 to $18. Sale price $5.50

FORTY ORGANDY DRESSSES. White and colored. This season's buying placed on sale less ¼ of regular price.

GOOD VALUE IN LADIES' SHIRT WAISTS. Special sale of Porto Rican hand-made, hand sewn waists placed on sale at each $2.95

CLEAN-UP SALE OF ALL THIS SEASON'S MILLINERY.
Fifty hats at each.. $1.00
Fifty hats, including all hats worth from $6.50 to $15.00. Price to close $1.98

THE LATEST IN POPULAR FICTION. Always include books among your week-end pleasures and on your vacation trip.

CLEARANCE VALUES AT DOMESTIC COUNTER

Pillow Cases, 36x42 and 36x45 ..... 25c

81x90 Sheet. Good firm muslin $1.25

Bleached Muslin Special. 36 inch 15c

Bleached Muslin Special. ..... 18 and 20c

Huck Towels ..... 12½, 15 and 25c

Turkish Towels
Large size 35c
Turkish Towels 59c
Turkish Towels, medium small size, 4 for .. 50c

Apron Gingham
Good quality yard. 12½c

Toweling
Good grade yd 10 & 12½c

POPULAR FICTION

We Recommend These Fine Novels for a Vacation from all Cares

THE TIN SOLDIER..... *Temple Bailey*
An absorbing romance of today.

THE SHADOW OF THE SHELTERING PINE, *Grace Miller White*
A new story of the Sierra Country, the place where "Tess" came from.

THE SAFETY CURTAIN..... *Ethel M. Dell*
Five new stories by the author of "Greatheart."

BLACK BEAUTY..... *Anna Sewell*
The famous story of a horse. This classic has been made into a feature photoplay.

MIRANDA..... *Grace Livingston Hill*
The story of a girl whose belief in love will inspire you.

THEY ARE ONE DOLLAR EACH

ANNEX SPECIALS FOR ANGUST CLEARANCE SALE

Ladies' Knit Union Suits. Bodice top. Flesh and white. Regular 65c. Special at each ... 50c

Futurist and Seal-Pax Union Suits. Regular $1.50 values. Special at each $1.00

Kaynee Wash Suits, 2 to 8 year sizes. Regular $2.50 and $3.00. Special at each $1.69 and $1.98

Children's Minneapolis Knit Union Suits. Regular 75c quality. ea. 50c

Regular 59c quality at each 39c

Red Firn Corsets. Regular $7.00 models ... $4.50

Red Firn Corsets.. Regular $5.00 models ... $3.50

L. C. C. Front Lace Corset. Elastic top Broche. Regular $2.50. Special at each $1.95

L. C. C. Medium Bust Corset. Special at ea $1.00

ANOTHER ATTRACTIVE SALE OF MEN'S AND WOMEN'S SHOES

Women's White Oxfords Military and Louis Style heel $1.95

Women's Satin Slippers $1.95

Women's White Canvas Pumps $1.45

Women's Comfort Slippers $1.95

Women's Pumps and Oxfords. Odd lot of broken sizes. Sold up to $10.00 Sale price $2.98

Women's Oxfords Black, brown and patent leathers, Sold up to $10. Sale price $3.95

Women's White Oxfords and Pumps $4.45
Former prices up to $8.00 per pair.

Women's White High Shoes
Come in military heels and lasts and will give the best of comfort.
$3.00 kind at $1.95
$5.00 kind at $3.45

$9.00 kind at $5.95

Men's White Ked Oxfords $3.45

Men's $8.00 Ralstons at $5.90

Men's $10.00 Ralstons and Stetsons at $6.90

Misses' and Children's High White Canvas Shoes. Sizes 8½ to 2

Clearance price $1.45

Children's Strap Slippers and Oxfords. Sizes 8 to 11. Colors black, brown and patent leathers at sale price $1.79

Children's Strap Slippers and Oxfords. Black, brown and patent leathers at $1.98

Special Bargains in Scout Shoes. Leather smoked Elkskin uppers with brown trimmings. Good soles. Rubber heels.

Boys', per pair $2.25
Women's, per pair .. $2.65
Men's, per pair $3.25

Leitzinger Brothers

ODDS AND ENDS AND THINGS

"By Skinney"

Pennsylvania and New York Central railroad stocks have both started on the upward climb again, each gaining several point the past couple of days. The railroad paid employes went into effect way beginning July 1st, but freight rates continue soaring near the top, hence the healthy shove on the stock exchanges.

* * *

The Roman parliament is about [illegible] up an additional [illegible] for the bachelors of that town and land. The Crown Prince recently married his second wife, and a special law was passed "legalizing" [illegible] marriages. [illegible] and a move [illegible] for a law legalizing two wives for every man who can take them and stand the jar.

* * *

Dr. Daniel John on Fleming of Union Theological Seminary, New York [illegible] "antagonism" to the [illegible] by the white. He says [illegible] three-tenths of the world's surface is ruled by the white races [illegible] four-tenths of its population. There are 550,000,000 of the light races opposed to 1,150,000,000 of the dark color peoples. For safety [illegible] Fleming must be [illegible]. For white race doubles its [illegible] every year, the brown [illegible], and the black [illegible] forty, so the [illegible] The problem can [illegible]

"We [illegible] the color people a [illegible] are not as inferiors, for [illegible] as well as the [illegible]"

* * *

[illegible] the [illegible] improvement to [illegible] man [illegible] to the en[illegible] it and he [illegible]

* * *

[illegible]

your parents. Many a girl, infatuated and thoroughly blinded, gets into a peck of trouble because she thinks she knows more than her mother."

* * *

We notice all the big daily newspapers carried pictures of the place where President Harding had gone for "a rest." How do they get that way. Why does he want "a rest." Golf is not so hard to operate, is it?

* * *

The Frenchville picnic will be held on August 17th this year and for the first time will the management thereof pit their weather lore against the malevolations of Old Jupiter Pluvius. "Old Jape" has a well known aversion to picnics and delights to shower the rain drops down into the "over filled" dishes on the picnic table whenever at all possible, yet in all the past forty years those French have beaten the old weather shark to it, and have never had a picnic spoiled on account of rain. It may have rained for a week before or started in on the evening of the day and rained for a week, but the Frenchville picnic has always been able to get by with a dry day. It is indeed a remarkable record.

* * *

Now, look what we are going up against. The Retail Merchants Association in session at Chicago has announced that milliners now plan new hat styles for every 30 days, instead of twice per year as heretofore. Poor hubby, whose back is bent almost double now at prevailing styles. Blouses are also to replace the popular shirt waist, stockings must be silk all the way—up, no more cotton tops and monkey fur all the rage for trimmings. Giddap.

Here's a Job Worth Having!

Since prohibition knocked the wine taster out of a job, the man with the pleasantest job is Sam Kingston, who picks vamps. He works for a film corporation and all vamps looking for work must see him. If a girl can vamp Kingston she gets a job in the movies. Kingston hired Theda Bara.

U. S. Steamer Burns at Sea

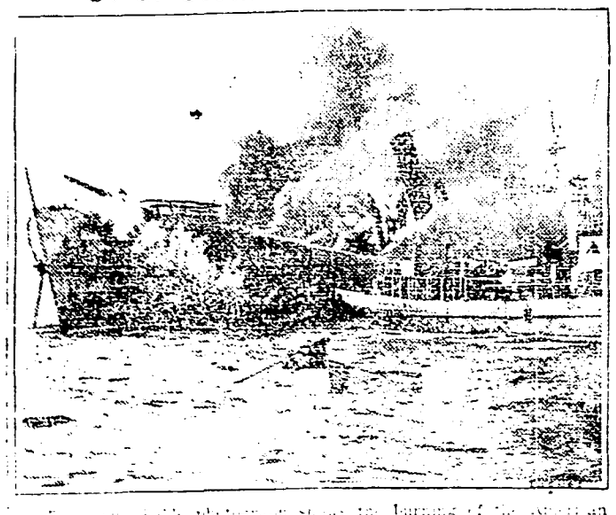

[illegible] photograph shows the burning of the [illegible] Frost, following an explosion in the hold of [illegible] Scotia. The crew was taken off by the S. S. British Earl.

PERSONAL

Will the man who inquired about our leak-proof roofing please call us up again, as we mislaid his address?

Genasco ROOFING
"WEATHERS ALL WEATHER"

is not only leak-proof but weather-proof and wear-proof as well. If you are not the man, you may also need such a roof. Call or write to—

CLEARFIELD HARDWARE CO.
Clearfield, Pa.

MISS HELEN SNYDER WEDS CLARKSVILLE MAN

A pretty marriage was solemnized at Holy Cross Rectory, Lynchburg, Va., Monday, July 18, at 1:30 o'clock, when Miss Mary Helen Snyder became the bride of Mr. Peter LeRoy Cooper of Clarksville, Pa., Rev. E. M. Tearny performed the ceremony according to the ritual of the Roman Catholic church. The bride was gowned in a traveling suit of midnight blue tricotine and wore a corsage of Columbia roses.

Mrs. Cooper is the iedest daughter of Mr. and Mrs. V. H. Snyder, of Curwensville, but has made her home in Lynchburg for the past six months. Mr. Cooper is a prominent business man of Clarksburg, Va., being a member of the firm of the Clarksburg Wholesale Grocery Co.

After a two weeks visit in Ashville and other mountain points in North Carolina, Mr. and Mrs. Cooper will be at Hotel Grace, Clarksburg where they will make their future home.

TAKES CARE OF 5 CHILDREN

Mrs. Taylor's Sickness Ended by Lydia E. Pinkham's Vegetable Compound

Roxbury, Mass.—"I suffered continually with backache and was often despondent, had dizzy spells and at my monthly periods it was almost impossible to keep around at my work. Since my last baby came two years ago my back has been worse and no position I could get in would relieve it, and doctor's medicine did not help me. A friend recommended Lydia E. Pinkham's Vegetable Compound and I have found great relief since using it. My back is much better and I can sleep well. I keep house and have the care of five children so my work is very trying and I am very thankful I have found the Compound such a help. I recommend it to my friends and if you wish to use this letter I am very glad to help any woman suffering as I was until I used Lydia E. Pinkham's Vegetable Compound."—Mrs. MAUDE E. TAYLOR, 5 St. James Place, Roxbury, Mass.

Backache is one of the most common symptoms of a displacement or derangement of the female system. No woman should make the mistake of trying to overcome it by heroic endurance, but profit by Mrs. Taylor's experience and try Lydia E. Pinkham's Vegetable Compound

Dire Penalty for Medical Failure.
In the days of Babylon the doctor or surgeon who failed of a cure frequently was condemned to have his hands cut off by the public executioner.

Keeping Books.
Leather-bound books should be kept where the air is hot and dry, and circulates frely enough to prevent the natural oil of the leather drying out too rapidly.

SUNDAY SCHOOL PICNIC AT MARRON ANGUST 11TH

Dinner and supper, also other refreshments will be served on the grounds.

Speaking. Also a ball game and other sports in afternoon.

Everybody come and have a good time with us.

COMMITTEE.

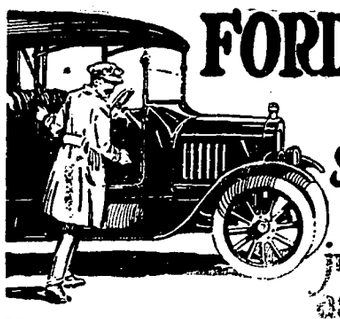

FORD OWNERS

Keep your Starting & Lighting system working just as dependable as your car by using "Exide" Starting & Lighting Battery Service

IT is the service—prompt, efficient, dependable. In all likelihood your car is equipped with an "Exide" Battery. But "Exide" Service is broad and comprehensive.

It can meet every need of your starting and lighting battery no matter what its make.

Our free battery testing and rewatering service will go a long way toward keeping your battery sound and healthy. Take advantage of it.

AUTO SUPPLY CO.
Third St. Clearfield, Pa.

THE CLEARFIELD PROGRESS

Published every day except Sunday by the Progressive Publishing Company, Progress Building, Clearfield, Pennsylvania

G. A. STEWART, Managing Editor
J. D. CONNELLY, City Editor R. S. NIGHTINGALE, Adv. Mgr.
R. A. VAN NOSTRAND, News Editor. C. H. KESTER, Foreman.

OFFICERS
R. H. SOMMERVILLE, President G. A. STEWART, Sec. and Treas.
H. & C. Telephone, No. 176 Bell Phone No. 47

TERMS OF SUBSCRIPTION BY MAIL

One Year	$6.00	Three Months	$1.50
Six Months	$3.00	One Month	.50

By Carrier 12 cents per Week Payable to Carrier

Entered at Post Office at Clearfield, Pa., as second class matter.

CAMPING SPOTS

The State Highway Department, in the interests of campers and motorists, has at last issued a directory of available camping and picnic sites throughout Western and Central Pennsylvania. In this connection it might be well to point out Clearfield and several adjoining counties have some of the real picture spots of the state. Not only are there many fine camps flourishing in this vicinity, but there are also a multitude of sites for the next generation to utilize.

What better relaxation can the tired business man or professional man get than a couple of weeks "in the mountains?" It would be hard to select a better outing spot than one of the many camping sites in the mountains here. Find an out-of-doors man, one of the real, weather beaten kind, and you assuredly find a man who has a cheerful outlook on life. In these days of hurry and worry it does one good to get away from business and professional cares. Physicians are almost unanimous in their declaration that a man with a hobby, something that affords him relaxation from routine work, is always a healthier man than he would be if he kept his nose close to the grindstone. And the man who happens to have the great outdoors as his particular hobby, is doubly blessed in this respect.

A move that is to be commended was recently inaugurated by a local citizen who cleaned out and walled up the spring on the Penfield Road, making a real picnic ground of the place. If those who use it will only show consideration for the man who went to the trouble of fixing it, and keep the place clean, it will go far towards inducing other owners who have such sites, to take similar steps.

The berrypicker who recently met up with a bear in the course of his day's wanderings through the briar, undoubtedly has a story which will keep him busy telling and re-telling for days to come, and also trying to avoid the stigma placed on him by his hasty exit from the scene. In this connection it might be well to say he used good judgment in going when the going was good, if all acounts of the episode be true. Which only makes us more certain that with the the price of berries pretty well down the list, we are rather inclined to buy ours and let the others do the picking.

Possibly the greatest advertised gunman in the world passed away when Sid Hatfield died under a stream of bullets from an adversary's gun in the yard surrounding the dingy little court house at Welsh, W. Va., Monday. Reams of good white paper have been utilized the country over to tell of the fate that overtook "Smilin' Sid." But, after all, his sudden demise only goes to prove that "he who lives by the gun shall die by the gun."

Sob-stories of writers have been turned loose to picture the piteous scenes as the rough pine coffin, containing the dead gunman's body, slid down the plank onto the little station platform, come home from his last worldly battle.

How many reams of paper have been devoted to tell of like scenes when the victims of his blazing guns have made similar pilgrimages?

The Kentucky and West Virginia mountain feuds have long been ammunition for the writers' guns. But this is another case. Sid Hatfield fell not in defense of his family's honor. His slaying came as a climax to a sordid chapter of industrial conflict, in which he, supposedly an officer of the law, was a conspicuous figure and is charged by many to have been one of the leaders in the fray. Just how many victims have fallen to his guns' roar will probably never be known.

But when he is laid to rest on the hillside beside the great stone that marks the grave of "Devil Anse" Hatfield, it may be a new era will be marked in the mountain history. It may mean state officials will take a hand and clear up the trouble, punishing whomever is to blame, operators or miners; or it may mean renewed warfare, on a more horrible and deadly scale than ever before. Only time will tell. The thought of revenge burns deep in the breasts of those guant mountaineers who hailed "Smilin' Sid" as their friend and leader.

Difficulties Have Value.

A happiness that is quite undisturbed becomes tiresome; we must have ups and downs; the difficulties that are mingled with love add zest to life and increase pleasure.

Most Intelligent Animal.

Scientists say that the chimpanzee is superior to any other animal except man. Next in order comes the gorilla, then the orang-outang. The gibbon, still another variety of ape comes fourth.

500

New

TEN GALLON KEGS

Made Of Oak And Strongly Hooped. We Got 'Em At A Bargain–So Can You

Crown Steam Bottling Works

Both Phones Clearfield, Pa.

DUTIES OF CONTROLLER

The County Controller is empowered to appoint in addition to his attorney, a deputy controller and such clerks as are necessary to carry on the business of his office, whose salaries shall be fixed by the County Commissioners.

Section 4 of the "County Controller act provides:—

"The said controller shall have a general supervision and control of the fiscal affairs of the county and of the accounts and official acts of all officers or other persons who shall collect, receive or distribute the public moneys of the county, or who shall be charged with the management or custody thereof, and he may, at any time, require from any of them in writing, an account of all moneys or property which may have come into their control, and he shall, immediately on the discovery of any default or delinquency, report the same to the commissioners and the Court of Common Pleas of the County and shall take immediate measures to secure the public moneys or property and remove the delinquent party, if in office and not removed by the Commissioners."

He is also delegated and empowered to scrutinize, audit and decide on all bills, claims and demands whatsoever against the county, and all persons having such claims shall first present same to the Controller, and if required, make oath or affirmation before him to the correctness thereof. Must contersign all receipts given by County Teasurer for money paid in to the treasury. All contracts exceeding $100 must be in writing and bids kept under seal until opened in his presence. He must countersign all warrants or orders issued by the Commissioners and the County Treasurer is required to make a daily report to the Controller showing the receipts and expenditures each day.

Must Prepare Yearly Budget.

The Controller is required to keep a book of accounts showing the daily receipts and expenditures of the County, which shall be open to the inspection of any citizen at any time and must furnish any information concerning same to any taxpayer on demand. He is required to make an annual report to the Court of Common Pleas and on the first of February must supply the County Commissioners with a budget or statement of the amount of money needed to transact the business of the county for that year and the Commissioners are thereupon required to lay their millage accordingly.

Bodies Of 1400 U. S. Soldiers Come Home

New York, Aug. 4.—(A. P)—Conveying the bodies of 1,400 American soldiers who died on French battlefields, the army transport Cantigny docked at Hoboken Wednesday. Memorial services for the dead will be held at the pier Sunday.

If—

If love were a respecter of persons there would be more bachelors and spinsters in the world.

BREAK UP THAT COLD

Thi scold rainy spell may have started a cold on you. Why let it go on and make you miserable?

Drop in and get a package of our cold tablets and for a slight expense get rid of the handkerchief drill that takes so much of your time.

AUGHINBAUGH'S

BIG ULCER ALL HEALED

"Here is another letter that makes me happy," says Peterson, of Buffalo. "One that I would rather have than a thousand dollars.

"Money isn't everything in this world. There is many a big-hearted, rich man who would give all he has on earth to be able to produce a remedy with such mighty healing power as Peterson's Ointment, to sell at all druggists for 60 cents a large box."

Dear Sirs:—

"I was an untold sufferer from old running sores and ulcers. I had tried most everything without any relief from pain. A friend told me of your wonderful ointment and the first box took away the pain that had not left me before in years and after using nine dollars' worth of the salve I am cured, The ulcer was 9 inches by 6½ inches, is al lhealed and I can walk. Never, never will I be without Peterson's again.

"You may use this to recommend your ointment, if you wish. I cannot say enough to praise it." Yours truly, Mrs. Albert Southcott, Medina, N. Y. Mail orders filled by Peterson Ointment Co., Inc., Buffalo, N. Y.

McCARTYS

After you have sampled all the different makes of Ice Cream you will have come to the conclusion there is no Ice Cream just like McCarty's. It has the real cream taste and a lasting flavor.

Ask the many householders who are placing repeat orders.

Made up in all shapes and forms.

McCARTY'S

DANCE

Lumber City

Thursday, August 4

Mahaffey Orchestra

Dancing from 9 til 1.

Admission $1.50

Plus War Tax.

NEW SPECIALS,

A. LEA HESS

I have added these specials to my list of useful accessories:

Ford Top for $7.50

Set of Slip Covers $9.00

All sizes of truck and wagon covers.

Du Pont Powder Mill Explosion Kills Four

Uniontown, Pa., Aug. 4.—The press mill of the Dupont Powder Company's plant at Oriental near here was wrecked by an explosion early this afternoon. Four men are known to have been killed. The explosion was so violent that windows in houses for miles around were broken.

Tears.

Physicians say that women in whose eyes tears gather quickly have the most beautiful eyes. They are bright, tender and attractive. Women with the more delicate nerve systems weep more easily

Be Good To Your Eyes

You're good to your teeth. You're good to the rest of your senses why don't you give your eyes the same chance? You overwork them and strain them beyond endurance. Even tho you may not think that you have eye trouble, it may be there.

Let me examine your eyes.

J. W. CLEARY
Optical Specialist
Office Hours
All Day and Evening
Woolridge Building

16799 DIED

in New York City alone from kidney trouble last year. Don't allow yourself to become a victim by neglecting pains and aches. Guard against this trouble by taking

GOLD MEDAL HAARLEM OIL CAPSULES

The world's standard remedy for kidney, liver, bladder and uric acid troubles. Holland's national remedy since 1696. All druggists, three sizes. Guaranteed. Look for the name Gold Medal on every box and accept no imitation

STATIONERY SPECIAL
50c Per Box

We have had an opportunity to pick up a great little bargain in a box paper and it's the best we have had to offer for some time. It's a linen finish paper and colors in the regular size. There are 24 sheets and 24 envelopes. Comes in white and colors.

Why not buy three or four boxes while this price is on?

Kurtz Stationery Store

New Auto Repair Shop

I have opened an automobile repair shop on West Fifth avenue.

A long experience in automobile work enables me to offer you an excellent service. All work guaranteed.

W. H. ZIGLER
324 West Fifth Ave
H. & C. 285R2, Clearfield, Pa.

MIRRO ALUMINUM

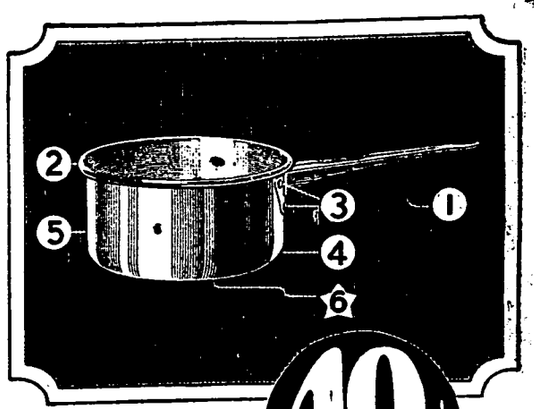

1½ Quart Straight Sauce Pan 49¢ Regular $1.10

This special introductory offer is made, by special arrangement with the manufacturers, to acquaint you with the advantages of Mirro Aluminum cooking utensils. We know once you use a Mirro utensil, you will always be a Mirro user.

These convenient Mirro Aluminum Sauce Pans are of the size most used in every household. They are the standard quality Mirro pans which would regularly retail at $1.10.

Here are the six special features of this bargain-price pan:

1 One-piece hollow steel, non-rust handle with thumb-notch, and eye for hanging. Always cool.
2 Tightly rolled sanitary bead, free from dirt-catching crevices.
3 Strong, flat-headed rivets keep the handle firm and secure.
4 Smooth, rounded edges are easily cleaned.
5 Rich, lustrous, silvery Mirro finish.
6 Famous Mirro trade-mark. Your guarantee of excellence.

Like all other Mirro Aluminum cooking utensils, these Sauce Pans are made from pure aluminum, rolled again and again in Mirro mills, to give them the hard, dense qualities which insure their long-lasting service.

Get your sauce pan at the special price of 49c today. The supply is limited.

20 Per Cent Discount of All Aluminum Ware

Wm. F. POWELL
South Second Street Clearfield, Pa.

Try a Progress Want Ad–They Get Results

EAT AT JORDANS

BIG USED CAR SALE

A guarantee is only as good as the man who makes it. We are absolutely reliable. You can't go wrong if you buy that used car from us.

1918 Franklin, 5-passenger	$1,000.00
1918 Oakland, Roadster	300.00
1918 Overland, 5-passenger	300,00
1918 Reo, 5-passenger	300.00
1918 Franklin, Roadster	400.00
1918 Oldsmobile, Roadster	600.00
1917 Marmon, 7-passenger	1,300.00
Briscoe, 5-passenger	100.00

PENN MOTOR SALES CO.
Second St., Philipsburg, Pa
Frank R. Beals' Garage

KEYSTONE The ICE CREAM THAT EVERYONE LIKES

BETTER ICE CREAM ISN'T MADE ANYWHERE THAN KEYSTONE

There couldn't be better ice cream. If you could see the close scruitiny that everything gets that goes into Keystone Ice Cream you'd realize that from the very first. We would like to have you come to the plant any time and watch us make KEYSTONE ICE CREAM. You'll eat more of it every day.

THERE'S A KEYSTONE DEALER CONVENIENT TO YOUR HOME

BROWN'S | Chain | BROWN'S | Store | BROWN'S | System | BROWN'S

The Big Savings Afforded by Brown's Clearance Sale is One Reason Why it Pays to Shop in The Clearfield Stores

ENTIRE STOCK OF MEN'S BROWN OXFORDS
Final Clearance Price
$5.95

MEN'S BLACK NORWEGIAN CALF "BALL STRAP" OXFORDS
Sold at $9.95
Final Clearance Price
$6.75

MEN'S WORK SHOES
$2.98
All sizes.

DRESS SHOES SHOES
$4.95
Brown and black.

MEN'S ARMY AND MEN'S DRESS
$3.45

MEN'S BROWN SCOUT SHOES
$2.19

CLEARFIELD, THE SHOPPING CENTER OF THE COUNTY

Clearfield merchants are offering big reductions to clean up summer merchandise. Clearfield merchants carry good, clean, dependable merchandise.

The shoe business in Clearfield is centered at BROWN'S.

Buy in Clearfield.

Buy shoes at BROWN'S.

LITTLE BOYS' SCOUT SHOES
Sizes 9 to 13.
$1.59

BOYS' BROWN SCOUT SHOES
Sizes 9 to 6.
$1.98
Includes Brown Dress Shoes for little boys in sizes 6 to 13.

BOYS' BROWN ENGLISH AND BLUCHER DRESS SHOES, ARMY SHOES AND HIGHEST GRADE OF SCOUT SHOES IN BROWN AND SMOKE
Sizes 1 to 6.
$2.69

250 Pairs of Women's Oxfords
400 Pairs of Women's Shoes
Extraordinary Bargains at Final Clean Up Prices
See Window Display
$2.98

All late Summer Styles that sold at $5.95.

WOMEN'S TAN TWO-STRAP PUMPS, MILITARY HEELS
WOMEN'S BROWN KID OXFORDS
All sizes.
Final Clean-up Price
$3.95

MISSES' MARY JANE SLIPPERS
Sizes 8½ to 2.
$1.98

MISSES' WHITE LACE SHOES
Sizes 8½ to 2.
$1.39

WOMEN'S PATENT PUMPS
Sizes 2½ to 8.
$1.98

MISSES' PATENT ROMAN SANDALS
Sizes 8½ to 2.
$2.49

MISSES' BLACK AND BROWN LACE SHOES
Sizes 8½ to 2.
$1.98

WOMEN'S WHITE CANVAS PUMPS
Odd pairs.
$1.79

Quality Service Value

BROWN'S BOOT SHOPS
DuBois Indiana CLEARFIELD Punxsutawney

Quality Service Value

SPORTSMEN SEEK TO KEEP PHEASANT SEASON CLOSED

CIRCULATE PETITIONS TO CLOSE COUNTY ON RINGNECKS FOR TWO MORE YEARS.

Clearfield county sportsmen will again make an effort to have the county closed to the shooting of ringnecks pheasants for the coming two years. A similar effort was made two years ago but failed because the petition was not [illegible] in to Harrisburg in time.

Petitions are now being circulated and [illegible] Commissioners will be asked to close Pike county for [illegible] more years. Last year [illegible] different sportsmen's organizations asked hunters to refrain from shooting the ringnecks and to the everlasting credit of the sportsmen of the county, the request was very generally respected and but a few of the birds were killed. [illegible] two more years of immunity [illegible] the number will [illegible] nicely enough established [illegible] covers to warrant the hunting of them.

Small games generally had a good breeding season this spring and summer and is reported plenty throughout the county and it will work no hardship to protect the ringneck another two years.

Picked Up Along Third Base Line

The Indiana team, with the unhittable Rube Hagerty, Reynoldsville's emery ball expert on the mound, will meet the locals at the Driving Park tomorrow afternoon. This will be Indiana's first appearance in Clearfield and a big crowd should be out. On account of the distance they have to travel to get back home the game will be started at 2 o'clock, one hour earlier than usual. Don't forget that fact.

The Clearfield Terriers go to Philipsburg Saturday afternoon and that game promises to be a real hectic session. Our team is stronger now than ever before this season and Manager Louden will have several capable new recruits in his line up.

Sol Robinson, Wolfe, and Bill Fauver, all former Clearfield players have joined the other ex-Clearfieldders on the DuBois team. Philipsburg played at DuBois today.

Henry Smoyer, the old time Clearfield player who had been putting up a bangup game for DuBois at shortstop ,broke a bone in his left ankle sliding into second in a game last Friday and is out for the remainder of the season. Sol Robinson will take his place with DuBois.

Manager Jack Onslow and his Allegheny Steel team has been secured to represent Osceola and Houtzdale for the balance of the season. The "Steelers,' among the very best in the business, it is said, will play for Osceola during the week and represent Houtzdale at the Sunday games scheduled.

Angling Made Easy.
A Californian keeps a lake properly stocked with fish where anglers may throw their line and fish to their hearts' content by paying a fee for each fish caught. It is much cheaper and just as much fun as taking a long trip into the country.

THIS TIME LAST YEAR
Francis J. Fennelly, former shortstop for Reds and Athletics, died at Fall River, Mass.
Casey let the Cubs down with two hits—the Phils winning.
The Browns hit three successive singles in the ninth and beat Washington.

Try a Progress want ad.

FOR SICK HEADACHES BEECHAM'S PILLS

DANCE
Grampian
Saturday, August 6
Music By
ALLOTA JAZZY SYNCOPATERS
Clearfield
Dancing from 9 to 12
Admission $1.50
Plus War Tax

Is There a Doubter Present?
The easiest thing in the world—convincing a pretty widow, whose aged husband left her a million, to believe that it was all for the best.

What Lies at Hand.
Our grand business undoubtedly is not to see what lies dimly at a distance, but to do what clearly lies at hand.—Carlyle.

IF THERE WAS A BETTER WAY TO MAKE BREAD WE'D HAVE FOUND IT LONG AGO. IT CAN'T BE MADE BETTER
Butternut Bread
8c and 12c at your Grocer's

Gillette Razors
$1.99
Here's a real favorite at a new price. You've been paying $5 for these and now you get the opportunity to buy one for so much less that it's a big saving.
We have a window full of them that will show you that they are the real thing.
STEWART'S DRUG STORE
Sun Ray Store
Bell Phone, 160 H. & C. Phone, 19X

The Value of a Bank
is measured by its service to the community. In fact service is the only commodity with which a bank has to deal. It is the one great aim of this bank to be ever watchful for opportunities to broaden and better its service.
We have a modern Safe Deposit vault; officers who will accommodate you in our Trust Department, willing and obliging tellers and officials who are at your service.
Clearfield National Bank
Member Federal Reserve System
Clearfield, Pennsylvania

Regina
Single & Double Mesh
HAIR NET
A hair net adds the finishing touch to the immaculate appearance of the fastidious woman. The Regina Hair Net is a remarkably fine net at an incredibly low price.
Extra large, invisible, durable! Woven of the finest human hair. As perfect as human hands can make it, fully guaranteed. Keep a supply of Regina Hair Nets where you can find them.
For Sale Exclusively at
J.G. McCRORY CO. Stores
10¢
All Colors
Including Grey and White

THE KIDDIES WILL LIKE

999

At Meals

And In

Between

And What Fun They Will Have Looking For The Numbers On The Loaves !
And What Fun They Will Have If Mother Lets They Have The Dollar !
Every day there are one or more loaves of 999 go out with the numbers baked in the loaves. If you get the loaf, just show it to your grocer and he will promptly give you the dollar or if you'll drop down to our office, we'll give it to you.

Get 999 At Nearly Any Grocery In Town

An Important Sale of HAND SAWS

We're Offering Some Bargains While The Present Stock Lasts And Whether You're A Regular Saw User Or Want A Saw To "Jink" Around The House, This Is Your Opportunity To Save Money

This collection of saws consists of the odds and ends of lines and some that we discovered after the fire of some years ago. Among the lot there are some SIMONDS SAWS that are well worth the original price even though they were slightly damaged—not enough, to hurt, though.

There are rip saws and cross cut saws in the lot.

75c	90c	$1.00
Did Sell At $1.50	Did Sell At $1.75	Did Sell At $2.00

Clearfield Hardware Co.

CLEARFIELD, PA. BOTH PHONES

NEWS OF OUR NEIGHBORS

SHAWVILLE

The Glee Club rendered a very fine program in the church Sunday evening.

A farewell reception was given Mrs. Francis Kyler on Thursday evening in honor of her departure for France. There were sixty-five present besides the children. They were from Altoona, Tyrone, Philipsburg, Clearfield, Goshen, and other places nearby. Ice cream and cake were served. All went away wishing Mrs. Kyler and her son Louis a safe and prosperous journey over the sea.

Mrs. Fred Forcey and children were week end visitors at the home of Mr. and Mrs. Walter Condon.

Don't forget the festival at Egypt school house on next Saturday evening August 6th, for the benefit of the organ fund. Everybody come and help a good cause.

Misses Naomi and Gladys Shaw of Clearfield are spending the week with Mr. and Mrs. C. D. Kyler and family.

Wilbert Mayhew called at the parsonage on Monday evening.

Mrs. William Mayhew spent Sunday with her son Paul Mayhew and his family here.

Edward Gallagher of Clearfield was a caller on Sunday at the home of Paul Mayhew.

The picnic at Shawville in Henry Kyler's grove was a decided success. One hundred and sixty dollars was taken in at the refreshment stand

Rev. Cook, secretary of the Y. M. C. A. of Clearfield, presided on the platform at the picnic and those who made the addresses were: Rev. Hartman, Rev. Poulson, Rev. Smith, Rev. Richardson and Rev. McCurdy. Rev. Runyan said prayers

Clair Kyler of Altoona spent Saturday and Sunday with his parents, Mr. and Mrs. Joseph Kyler.

The orchestra rendered excellent service at the Shawville picnic on Saturday.

The School Directors met Saturday evening to adjust matters and do business in the interest of Goshen township schools.

Sunday school proved interesting on Sunday last when sixty-three scholars, five teachers, five officers and ten visitors were present, a total of eighty-three.

Our grove meeting opens Aug. 13th and continues until August 28th inclusive. Miss Minnie Bassett of Fishertown, Pa., will make the first address. Rev. F. T. Kinner of Proctor, Pa., will preach Sunday, Aug. 14th, both morning and evening

Mr. and Mrs. Oswald D. Maines were received in full connection in the church at Shawville Sunday.

Mrs. Rev. Flegal and children of Avis, Pa., are week end visitors at the home of her parents, Mr. and Mrs. J. C. Smith.

Rev. Roy Smith who has been spending his vacation with his parents, Mr. and Mrs. J. C. Smith, returned to his field of labor in Nebraska on Monday.

SHAWVILLE M. E. CHURCH AND CHARGE
Rev. Geo. H. Van Note, Pastor.

Congress Hill.

Sunday School 10:00 a. m.

Preaching at 11:00 a. m. Theme. "The Crucified Lord."

Gillingham.

Preaching at 3:00 p. m. Theme, "The Curse of Sin."

Eden.

Sunday School 10:30 a. m. Wilbert Livergood, superintendent.

Evening worship 7:45 p. m. Topic, "Inquiring Philosopher."

THERE'S MORE NUTRIMENT IN A LOAF OF TASTY

Workman's Bread

THAN MOST ANYTHING ELSE YOU COULD EAT

GET IT AT YOUR GROCER'S

TWO PITTSBURGHERS KILLED–9 INJURED

Pittsburgh, Aug. 4.—Two Pittsburghers were killed and nine injured in automobile accidents yesterday.

While enroute to Atlantic City, Albert Wehrheim, of 3763 Bigelow boulevard, was instantly killed and four passengers with him injured when the automobile he was driving turned over at Somerfield, near Uniontown, late yesterday afternoon He left Pittsburgh early yesterday morning.

Michael Tanyko, 4 years old, of McKees Rocks, died at noon yesterday in the Ohio alley Hospital, two hours after he had been run down by an automobile truck in Island avenue, McKees Rocks.

The Women's Auxiliary to the American Legion will meet tomorrow evenin gat the rooms. It is the regular meeting.

Everything for QUALITY —nothing for show

THAT'S OUR IDEA in making CAMELS—the Quality Cigarette.

Why, just buy Camels and look at the package! It's the best packing science has devised to keep cigarettes fresh and full flavored for your taste. Heavy paper outside—secure foil wrapping inside and the revenue stamp over the end to seal the package and keep it air-tight.

And note this! There's nothing flashy about the Camel package. No extra wrappings that do not improve the smoke. Not a cent of needless expense that must come out of the quality of the tobacco.

Camels wonderful and exclusive Quality wins on merit alone.

Because, men smoke Camels who want the taste and fragrance of the finest tobaccos, expertly blended. Men smoke Camels for Camels smooth, refreshing mildness and their freedom from cigaretty aftertaste.

Camels are made for men who think for themselves.

Camel

R. J. REYNOLDS TOBACCO COMPANY, Winston-Salem, N. C.

CLASSIFIED ADS FOR EVERYBODY

One Cent Per Word For Each Insertion.
Mimimum Charge Twenty-Five Cents.

HELP WANTED

WANTED—Young woman with girl age 7 years, wants housework. Country preferred. Mrs. Alice Bierley, 2 1-2 Leavy Avenue, Clearfield, Pa. 8-3-2t pd

WANTED—2 women for cleaning and scrubbing. Apply Clearfield Hospital. 8-3-3t ch

WANTED—Girl for general housework. No washing. Apply Mrs. W. F. Powell 8-2 tf ch

WANTED—To buy portable saw mill; twenty-five horse power engine; two saw edges and cut-off. Call on or address J. E. Miller, 311 Cherry street. 8-4-3d ch

WANTED—Dining room, upstairs and kitchen girls. Apply Leonard Hotel. 8-2-3t ch

FOR SALE

FOR SALE—A good team of work horses, good wagon and harness with $240 rig, will sell cheap to quick buyer. Inquire C. S. SIMCOS 411R1. 8-3-2t pd

FOR SALE—Frame house on West Side 6 rooms, city water, electric light. Lot 25 to 200 feet. Alley moving to lot. Price $1700. C. G. Bloom, real estate, Agt, 215 W. 5th avenue. Bell 141 N. 8-4-tf ch

FOR SALE—Ford Sendan, new tires, one extra tire, wire wheels, fully equipped. Call between 7 and 8 p. m. or on Thursday afternoon. J. W. Bishop, 302 Walnut street. 8-4-6t ch

FOR SALE—Paige 5 passenger car, good condition, bargain for quick sale Call H. A. Tate, 543 Nichols street. 8-3-4t pd

FOR SALE—A fresh Jersey Cow and calf. Would make a fine family cow. Peter Gearhart, Lawrence Township. 8-2-6t ch

FOR SALE—Lots facing brick street, near hospital. Inquire John T. Collins, R. D. 2 7-30-6t pd

FOR SALE—Peerless car, 7 Passenger 1920 model, Perfect condition. New cord tires all around. No use for it. Will sell at bargain. ISAAC ROBINSON, Phone 167, H & C. 7-14-tf ch

FOR SAL5—Drug and confectionary store located on the most prominent corner in town, good opportunity for young graduate in pharmacy, for full particulars, apply P. O. Box 692 Mahaffey, Pa. 8-2-16pd

FOR SALE—Pony, buggy and harness. Good price to quick buyer J. W. Carlin, Osceola Mills, Pa. 8-2-4t ch

LOST AND FOUND

LOST—Green straw handbag, containing fancy work. Finder please return to The Progress. 8-4-2d pd

LOST—Pocket book, will the finder please return to this office. Virginia Barnett, 412 First street, City. 8-4-2t ch

LOST—Pocket book, finder please return to this office, F. O. GREGG, Ridgway, Pa. 8-2-tf-ch

FOUND—Dog found, owner can get same by paying for this ad. Call at 111 Merrill street. 8-4-1t ch

STRAYED—Away from premises, two mules, finder please notify owner or call Bell phone 160, HOWARD SHAW 8-2-6t ch

FOR RENT

FOR RENT..Furnished rooms for light house keeping, Call 405 Cherry Street. 7-27-tf ch

FOR RENT—One to five furnished rooms for light housekeeping with bath, heat and light and gas range, centrally located. Inquire 308 S. Third St., 7-29-tf ch

WANTED

WANTED—To buy stock and fixtures of of grocery store in rented room. Located in Clearfield or Woodland or rent vacant store rooms. Apply by letter to Box 105 Leontes Mills, Pa. 8-2-12t ch

WANTED—General agent for Pitcairn and vicinity for monthly premium Accident and Health Dept., of the oldest company writin gall forms of accident, health and Life Insurance. Requires a man capable handling business in every particular. Commission contract only. Part time service considered. C. H. oyer, Mgr., Casualty ept. Nat'l Life Ins., Company, 29 LaSalle t., Chi., Ill. 8-4-2t ch

WANTED—Clerkship open to men, women over 17. Postal mail service, railway mail, Washington Departments Typists. Salaries $1100-1800. Experience unnecessary. For free particulars of examination write: Raymond Terry, (Former Civil Service Examiner) 252 Continental building, Washington, D. C. 8-4-2t pd

WANTED—Sewing to do at home. Cal. H. & C. 282x2. 8-4-2t pd

WANTED—Furnished house or apartment of three or more rooms for housekeeping. Write to C. L. KOPP, Limeboro, Md. 8-1-3t ch

WANTED—To trade a Maxwell touring car on a Ford car. Write "O" care Progress. 7-21-tf-ch

POLITICAL

(Advertisements under this heading must be paid for in advance. Rate on application.)

We are authorized to present the names of the following candidates: Primary September 20th, 1921.

For County Treasurer. Miss Gertrude Rumberger, of Houtzdale Borough. Subject to the rules of the Republican Party.

For District Attorney. John C. Arnold, of Clearfield Borough. Subject to the rules of the Republican Party.

For Sheriff. Thomas J. Lowell, of Huston township. Subject to the rules of the Republican Party.

For Sheriff L. M. Impson, of Clearfield borough, subject to the rules of the Republican party.

For Sheriff, Percy E. Smith, of Curwensville Borough, subject to the rules of the Republican party.

ITEMS OF INTEREST

1c Per Word For Each Insertion. Minimum Charge 25 Cents.

FIRE DEPARTMENT MEETING

Regular meetting of Clearfield Fire Dept. Friday, August 5 at 8 p. m. in 2nd Ward Co., hall. All firemen please attend.
A. R. SPANGLER
8-4-2t ch Secretary

DERRICK REUNION

The Derrick Reunion will be held at the Driving Par on August 11th. Relatives and friends invited. All are welcome. Put your bonnet on and take your basket and head towards the park on August 11th. 8-3-4t pd

NOTICE—Class No. 5 of the Lutheran S. S. will hold a Social Thursday evening, Aug. 4., on the lawn at Mrs Irwin Miller, West 3rd st. 8-4-1t ch

UNION SERVICE

P. O. S. of A. 372 of Woodland and Clearfield Council O. U. A. M. 261 will have a reunion service preached at Woodland U. B. church Sunday, August 7th at 2:30 p. m. Every body welcome. Brother J. F. Strayer, pastor 8-3-3t ch

NOTICE—Pickling cucumbers will be ready in a few days. Call W. A. Collins H. & C. Phone 266x3. 7-22-11t pd

CHANGE OF DATE OF READ-DUNLAP REUNION

Because of conflicting dates the Read-Dunlap Reunion will be held on Tuesday, August 23rd. 7-299-tf ch

LANSBERRY—OWENS REUNION

The Lansberry—Owens reunion will be held at Mineral Springs Park on Saturday August 6th. Everybody welcome. Come a 1 bring your baskets.. 8-1-5t-ch

KNEPP FAMILY REUNION

The sixth annual reunion of the Knepp Family will be held in the Grove at the residence of Wilson F. Knepp in Bradford township, Saturday, August 13, 1921.

Refreshments served on the grounds. Everybody invited. Come and enjoy a day of recreation and pleasure. Addresses will be delivered by guests. A jolly good time is anticipated.

D. B. WILIAMS, Pres.
8-1-2-11-ch

LEGAL Intelligence

EXECUTOR'S NOTICE

Estate of Frank Sabbato, Late of the Borough of Mahaffey, Clearfield County, Pennsylvania, deceased.

Notice is hereby given that Letters Testamentary upon the Estate of said decedent have been granted to the undersigned. All persons indebted to the estate are requested to make payment and those having claims or demands against the same are to mae them known without delay to Frank L. Sabbato, Jr., Mahaffey, Pennsylvania.

FRANK I. SABBATO Jr.
Mahaffey, Pa.
CHASE & CHASE Executoor
Attorneys 7-7-14-21-28- 8-4-11 pd

NOTICE OF PARTNESHIP DISSOLUTION

Notice is hereby given, that the partnership, lately subsisting between Wade M. Mason and W. H. Mason, of Clearfield, Pa., under the firm name of Mason Brothers, was dissovled on the 25th day of July, A. D. 1921, by mutual consent. All debts owing to said partnership are to be received by Wade M. Mason and all demands on said partnership are to be presented to him for payment at Turnpike Avenue & Pine street, Clearfield Penna, where the business will be continued by Wade M. Mason.

WADE M. MASON,
W. H. MASON
7-28-8-4-11-18 ch.

ADMINISTRATOR'S NOTICE

Estate of Ellen E. Barger, late of Graham township, Clearfield county, Pa. deceased.

Letters of administration having been granted to the undersigned on the above estate. All persons owing said estate are requested to make immediate payment, while those holding claims against the same will please present them duly authenticated for settlement without delay.

A. D. BAGER
Administrator
Kylertown, Pa.
MILLER & HARTSWICK
Attorneys 6-30, 7-7-14-21-28, 8-4 ch

PROPOSALS WANTED

Notice From the Controller of Clearfield County

Sealed proposals will be received by the Controller of Clearfield County until 11 o'clock A. M. Thursday, August 11th, 1921, at his office in the Court House at Clearfield, Pa., for furnishing nine (9) blank books for use in the office of Controller.

Specifications can be seen at the Controller's office.

Proposals will be publicly opened at 11 o'clock of the same day.

The Controller reserves the right to reject any or all bids.

By order of the Conttroller of Clearfield County.

GRANT H. THOMPSON
Dated August 3, 1921 8-4-6-8 ch

A Great Heap of Small Sticks.

Grammar being but an introduction to the understanding of authors, if it be made too long or exquisite to the learner, it in a manner mortifieth his courage. And by the time he cometh to the most sweet and pleasant reading of old authors, the spark of fervent desire of learning is extinct with the burden of grammar like as a little fire is soon quenched with a great heap of small sticks; so that it can never come to the principal logs where it should long burn in a great pleasant fire.—Sir Thomas Elyot, "The Governor" (1531).

The Annual BIG PICNIC
Will Be Held In the Winnemore Park
—At—
New Millport
Thursday, August 20th
Everybody Come and Enjoy the Day

DRIGGS THEATRE

"THE PLAYHOUSE BEAUTIFUL"

Jesse L. Laskey Presents

BRYANT WASHBURN

IN

"WHY SMITH LEFT HOME"

They couldn't fool Smith! No sir-ee! He knew a thing or two.

He could survive an elopement, a train wreck, a hotel fire and an earthquake—which he did—all for her. He could even hold his own with the lady who called him son-in-law. But there are some things in this world that a regular man can not and will not endure.

What? That's "Why Smith Left Home." Bryant Washburn at his funniest and best in this smashing picturization of George Broadhurst's famous stage hit. You'll be sorry if you don't come.

HEBERLING SUES LUMBER FIRM FOR BIG DAMAGES

Miller & Hartswick, representing H. Heberling, also brought suit against the Greenwood Lumber Co., a Curwensville concern, for $1,124.31, which Heberling alleges is due him for lumber sawed for the company at their holdings on Poplar Run. Heberling's statement says that he contracted with the company to cut its timber for $7.00 per thousand, completed his job on April 7, 1921, and has thus far failed to receive pay for same.

THANKFUL LADY PRAISES SIMCO SALVE

Says she thinks it is a wonderful remedy for sore throat, cold on the lungs and pnuemonia. Mrs. Gertrude B. McPherson, 5642 Kirkwood Street, Pittsburgh, Pa., says: "My fever was so high I felt as though I was burning up, my throat and lungs were terribly sore and my chest hurt when I touched it. I felt sure I was suffering with the first stages of pneumonia. Some of my friends told me that SIMCO SALVE was a wonderful remedy and I found this to be true for the next day after I had used it I felt much better, my fever was nearly gone and in less than a week I felt entirely well. Simco Salve is manufactured by the Wm. M. Simpson Drug Co., Wilkinsburg, Pa., and is for sale by all druggists.

THE GRANARY

A Column of News and Timely Topics for the Man Who Feeds the World

TAKE THE LAST WEEDS OUT

There are two times in a season when killing a weed is most effective, first when it is just starting to grow, and second, when it is almost mature. The last cleaning up of gardens and root crops is exceedingly important because it destroys those weeds which are about to form seed for next year's weed crop. A few hours work in removing such seed plants map save days of work next season trying to keep down their descendants.

For more information on weed control send speciments of the weeks infesting the crops to the Bureau of Plant Industry, Pennsylvania Deburg, and the best methods of compartment of Agriculture, Harrisbrol will be given.

"AS OTHERS SEE US"

"The farmer is willing to walk the deflation pike back to normal—and he is walking it—but he is determined that others must walk with him or he will turn around and go in the other direction. He is organized and awake. The Illinois Agricultural Association, for example, has 108,000 members who pay dues of fifteen dollars a year. Other states are similarly organized. The state farm bureaus in Iowa, Ohio, Michigan, Indiana, and Texas have more than 100,000 members each, the American Farm Bureau Federation has more than 1,000,000 members and is increasing at a rate of 50,000 a month. These organizations command a high order of talent. They are well advised and they are determined. The very fact that they are not asking for class legislation inspires confidence in their counsel." (From an article by Forrest Crissey in the Saturday Evening Post of July 16, 191, page 79.)

"I have met many of the leaders of the new farm movement, and I testify, in all sincerity, that they are endeavoring to deal with their problems, not as promotters of a narrow cuass-interest, not as exploiters of the hapless consumer, not as merciless monopolists, but as honest men bent on the improvement of the common weal.

"We can and must meet such men and such a cause half way. Their business is our business—the nation's business." (Statement by Bernard M. Baruch in "Some Aspects of the Farmer's Problems," The Atlantic Monthly, July 1921, page 120.)

"But it is not in co-operatives that the most significant phase of the new agrarianism is to be found. That phase is the organization of the modern farmer group. After a long and costly process of trial and failure which led many men to believe that the farmers could never be organized, what once seemed so difficult has been accomplished so quietly and so quickly that even the farmers themselves scarcely realize the significance of what has happened. Almost overnight, the Farm Bureau has become a factor of major national importance. It must not be believed that this is the only farmers' organization. There are active survivals of earlier organizations of which the Grange is probably the most powerful and most useful. Furthermore there are organizations of specialists within the agricultural field such as the Dairymen's League and the National Wool Growers' Association. The center of this complex of organizations, however ,is to be found in the Farm Bureau." (From "The Farmer i nthe Commonwealth," by Ralph Gabriel, Yale University, in the North American Review for May, 1921.)

Liberty Theatre Tonight

"Cold Steel" Is A Drama Worth Traveling Miles To See

A GOOD TWO-REEL COMEDY FOR A CHANGE

ROMANCE CHOCOLATES

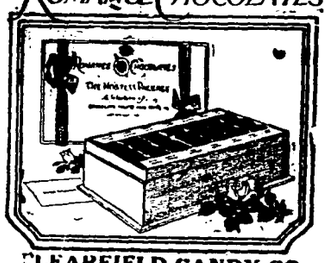

CLEARFIELD CANDY CO.
Wholesale Distributors
Clearfield, Pa.

Dealers Wanted

Dealers Wanted For a Popular Priced Automobile of Standard Make. A-1 Proposition With Big Commission. If You Want a Paying Automobile Dealership In Your County Write Or Phone

Sigel Motor Company
706 Twelfth Street Altoona, Pa.

$10,000.00 for telling "Nothing but the Truth" for twenty-four hours!

COULD YOU WIN IT?

SEE THE PLAY

A Broadway and London Success

AT

CHAUTAUQUA
TENTH ANNIVERSARY PROGRAM
1912—1921

Season Tickets *$2.50*

Ticket Sale Now On At
County National Bank
Clearfield National Bank
Clearfield Trust Company
Irwin's Drug Store
Stewart's Drug Store

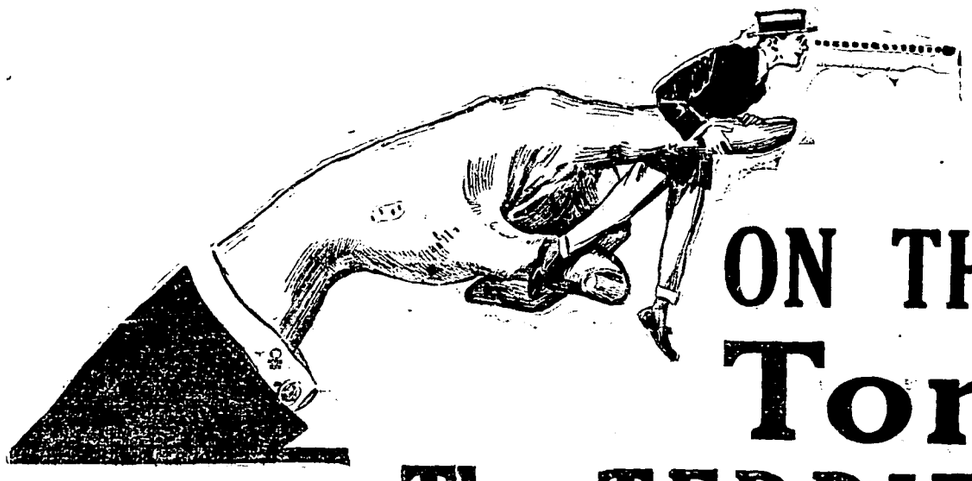

YOUR EYE ON THAT OLD PILL Tomorrow

The TERRIERS Will Play INDIANA ON OUR LOT

Indiana comes here with a great Rep. as Ball Players, having beaten some strong teams thus far.

The Game Starts at 2 p. m.

Admission 50c, 35c, and 15c, plus war tax

BRINGING UP FATHER

By McManus

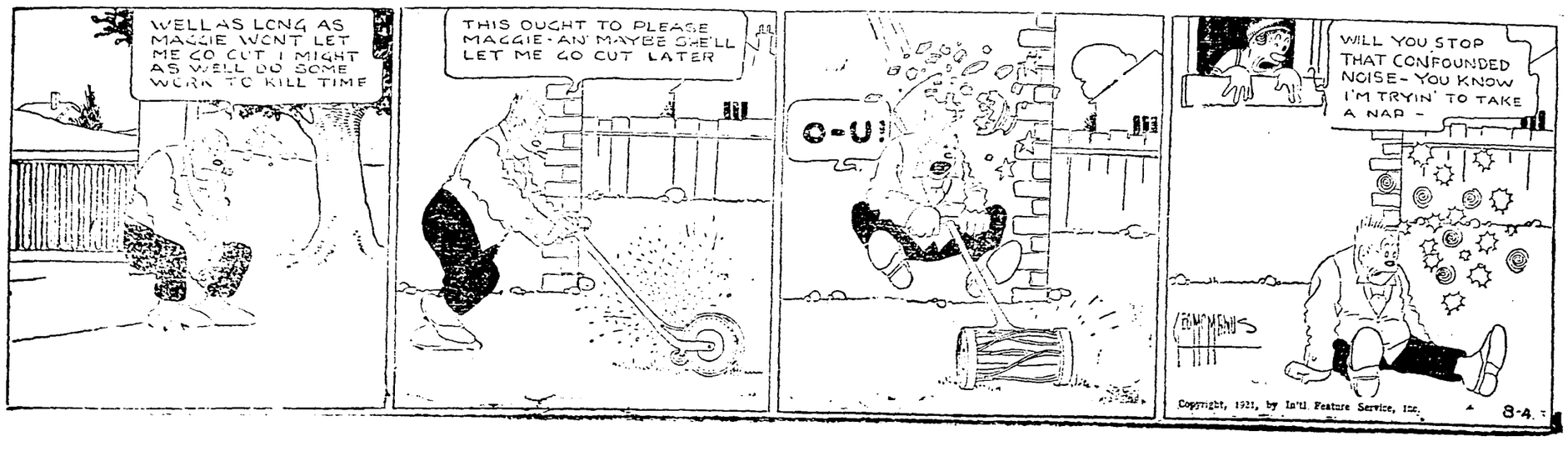

EVEN THO it may
* * *
BE COLD AND rainy
* * *
AND YOU MAY feel
* * *
BLUE AND rotten
* * *
THERE'S LOTS of cheer
* * *
DOWN HERE where it
* * *
IS BRIGHT and there are
* * *
GOOD THINGS to eat
* * *
AND DRINK.
VIRGINIA CHOCOLATE SHOP

STORE CLOSES EVERY THURSDAY AT NOON DURING AUGUST

FINAL REDUCTION SALE

All Spring and Summer MILLINERY Will Be Closed Out at

$1.95, $2.95, $3.95

Your choice of our entire stock, including all of our high priced summer hats at the above prices.

SALE NOW IN FORCE

These sales mean that the family budget has now reached its peak of the purchasing power. Apparel, accessories, personal and home needs have been re-priced with the aim of giving you such compelling values that you will find it worth while to help us close out our Summer stocks. Both from the standpoint of selection and thrift possibilities, this is an occasion of comprehensive character.

Odd Lots of Hosiery Greatly Reduced

Women's $1.25 and $1.35 Silk Boot Hose. Grey only at per pair **48c**

Women's $1.95 and $2.50 Silk Hose. Black and grey only at pair **$1.00**

Children's 35c Ribbed Hose in black, white and cordovan at pair **29c**

Ladies' 95c and $1.25 fine Lisle Hose in black and white at pair **69c**

Items Of Interest

Odd lot of Child's Pique Coats at one-half price.

One lot of Gossard Corsets at one-half price.

Odd lot of Children's $1.25 and $1.50 Wash Dresses at each **73c**

20 Per Cent off on all Children's Wash Dresses.

20 Per Cent off on all House Dresses.

One lot of Boys' Wash Suits at one-half price.

Sports Apparel At Final Reductions In Price

WASH SKIRTS OF GABERDINE AND SURF SATIN

$3.95 and $4.95 Wash Skirts at **$2.95**
$5.95 Wash Skirts at **$3.95**
$7.50 Wash Skirts at **$4.95**
$9.75 Wash Skirts at **$6.75**

20 Per Cent Reduction On All Sport Shirts Of

Baronette Satin, White, Serge, Crepe-de-chine, Canton Crepe, Fan-ti-si and Striped Flannels.

20 Per Cent Reduction On Our Entire Stock Of Sweaters

Odd Lots Of Stamped Art Goods At Final Clearance Prices

Children's $2.50 Stamped Wash Suits at **$1.50**
Children's $2.75 Stamped Wash Dresses at **$1.75**
Children's $2.00 Stamped Wash Dresses at **$1.25**
Women's $1.75 to $2.50 Stamped Gowns at **$1.29**
$1.50 Stamped Scarfs and Pillow Tops at **$1.00**
15c Stamped Doilies at each **10c**

Watch Tomorrow's Paper For Some New Specials Worth While

A Final Clearance of SUITS, SILK DRESSES AND WRAPS

Because our initial stock this year was so large, we find this clearance group of Suits and Coats much larger than we generally have at this time. It is a group of distinctive styling, good tailoring and of fabrics of established charm. The coats include smart Wraps and cape Wraps that will prove most acceptable for wear during the entire Fall season. Of equal importance for Fall wear will be Suits of materials that are numbered in the Suit group.

Just 33 Suits That Will Be Closed Out At Sacrifice Prices

Seven Suits that formerly sold from $19.50 to $35.00. Final Reduction **$10.00**

Six Suits that formerly sold from $37.50 to $47.50. Final Reduction **$17.50**

Nine Suits that formerly sold from $55.00 to $67.50. Final Reduction **$27.50**

Five Suits that formerly sold from $69.50 to $87.50. Final Reduction **$37.50**

Six Suits that formerly sold from $95.00 to $125.00. Final Reduction **$47.50**

Sport Coats and Wraps Closed Out At Less Than Cost

Many of these coats and wraps are very desirable for fall wear. Here are some wonderful values.

Fifteen Sport Coats that formerly sold from $12.50 to $18.50. Final Reduction **$5.00**

Sixteen Sport Coats that formerly sold from $16.50 to $22.50. Final Reduction **$10.00**

Twenty-one Wrappy and Sport Coats that formerly sold from $24.75 to $29.75. Final Reduction ... **$15.00**

Ten Wrappy Coats that formerly sold from $35.00 to $45.00. Final Reduction **$18.00**

Twenty-four high-grade Wraps that formerly sold from $57.50 to $65.00. Final Reduction ... **$27.50**

Final Reductions On These Groups Of Silk Dresses

Here are Silk Dresses of Taffeta, Tricolette and Crepe-de-chine.

Silk Dresses that formerly sold up to $25.00. Final Reduction .. **$9.75**

Silk Dresses that formerly sold up to $39.75. Final Reduction ... **$19.75**

Silk Dresses that formerly sold up to $45.00. Final Reduction ... **$27.50**

Silk Dresses that formerly sold up to $69.50. Final Reduction ... **$37.50**

10 PER CENT REDUCTION ON ALL RUGS DURING THIS SALE

A. W. Leonardson Co.

THE QUALITY STORE Clearfield, Pa.

20 PER CENT REDUCTION ON ALL HANDBAGS, PURSES AND JEWELRY